

+NOTICE!!

These documents have been scanned!

Do not place un-scanned documents beneath this notice!

Do not remove this notice from this file!

GPO Jacket No. 560-102
Print Order 61540
Rise Business Services, LLC
Job=AZ15 12:00:00 AM



Box Number= AZ15175



Claim Begin-End: AMC454201-AMC454201

1 Initial Receipt



AZ15175-8

AMC454802-AMC454539

United States Department of the Interior
Bureau of Land Management
 DIV OF LANDS, MINRLS & ENERGY
 ONE N CENTRAL AVE
 PHOENIX, AZ 85004 -4427
 Phone: 602-417-9200

Receipt

No: 4415430

Transaction #: 4534303	
Date of Transaction: 04/02/2019	
CUSTOMER:	
PAUL ZELLNER 2533 S CHIRICAHUA RD GOLDEN VALLEY, AZ 86413-6522 US	

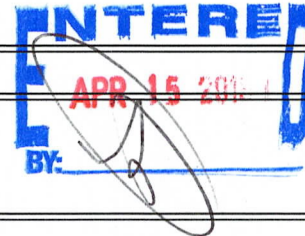

LINE #	QTY	DESCRIPTION	REMARKS	UNIT PRICE	TOTAL
1	1.00	LOCATABLE MINERALS / MINING CLAIMS-NEW, UNADJUD, ONE OR MORE AUTH NOS / NEW MINING CLAIM PROCESSING FEE CASES: AMC454201/\$20.00		- n/a -	20.00
2	1.00	LOCATABLE MINERALS / MINING CLAIMS-NEW, UNADJUD, ONE OR MORE AUTH NOS / NEW MINING CLAIMS LOCATION FEE CASES: AMC454201/\$37.00		- n/a -	37.00
3	1.00	LOCATABLE MINERALS / MINING CLAIMS-NEW, UNADJUD, ONE OR MORE AUTH NOS / NEW MINING CLAIMS MAINTENANCE FEE CASES: AMC454201/\$155.00		- n/a -	155.00
TOTAL:					\$212.00

PAYMENT INFORMATION			
1	AMOUNT:	212.00	POSTMARKED: N/A
	TYPE:	CASH	RECEIVED: 04/02/2019
	NAME:	ZELLNER, PAUL 2533 S CHIRICAHUA RD GOLDEN VALLEY AZ 86413-6522 US	

REMARKS

This receipt was generated by the automated BLM Collections and Billing System and is a paper representation of a portion of the official electronic record contained therein.

NOTICE!!

These documents have been scanned!

Do not place un-scanned documents beneath this notice!

Do not remove this notice from this file!

GPO Jacket No. 560-102
Print Order 61540
Rise Business Services, LLC
Job=AZ15 12:00:00 AM



Box Number= AZ15175



Claim Begin-End: AMC454201-AMC454201

2 Correspondence



AZ15175-8

AMC454802-AMC454539

**NO
DOCUMENTS
FOUND**

NO DOCUMENTS FOUND
NO DOCUMENTS FOUND

NOTICE!!

These documents have been scanned!

Do not place un-scanned documents beneath this notice!

Do not remove this notice from this file!

GPO Jacket No. 560-102
Print Order 61540
Rise Business Services, LLC
Job=AZ15 12:00:00 AM



Box Number= AZ15175



Claim Begin-End: AMC454201-AMC454201

3 Transfers



AZ15175-8

AMC454802-AMC454539

**NO
DOCUMENTS
FOUND**

NO DOCUMENTS FOUND
NO DOCUMENTS FOUND

NOTICE!!

These documents have been scanned!

Do not place un-scanned documents beneath this notice!

Do not remove this notice from this file!

GPO Jacket No. 560-102
Print Order 61540
Rise Business Services, LLC
Job=AZ15 12:00:00 AM



Box Number= AZ15175



Claim Begin-End: AMC454201-AMC454201

4 Annual Filings



AZ15175-8

AMC454802-AMC454539

UNITED STATES
DEPARTMENT OF THE INTERIOR
BUREAU OF LAND MANAGEMENT
MAINTENANCE FEE WAIVER CERTIFICATION

459
4/11/20

454201

FORM APPROVED
OMB NO. 1004-0114
Expires: January 31, 2020

SEE INSTRUCTIONS ON PAGE 2

1. This small miner waiver is filed for the assessment year beginning on September 1, 2019 and ending on September 1, 2020.
2. The undersigned and all related parties owned ten or fewer mining claims, mill, or tunnel sites located and maintained on Federal lands in the United States of America on September 1, 2019.
3. The undersigned have performed the assessment work required by law for each mining claim listed prior to filing this waiver and understand that by filing this form, the undersigned must file an affidavit of assessment work with the Bureau of Land Management (BLM) by the December 30th following the filing of this waiver.
4. The undersigned understand that if the assessment work obligation has not yet come due under 30 U.S.C. 28 (for those claims in their first assessment year only), a notice of intent to hold reciting this condition must be recorded by the December 30th following the filing of this waiver.
5. The undersigned understand that mill and tunnel sites may also be listed on this waiver and be waived from payment of the maintenance fee, and that a notice of intent to hold for these sites is required to be filed with the BLM by the December 30th following the filing of this waiver.
6. The undersigned understand and acknowledge that pursuant to 43 U.S.C. 1212 and 18 U.S.C. 1001, the filing or recording of a false, fictitious, or fraudulent document with the BLM may result in a fine of up to \$250,000, a prison term not to exceed five years, or both.
7. The mining claims, mill or tunnel sites for which this waiver from payment of the maintenance fees is requested are:

CLAIM OR SITE NAME	BLM RECORDATION SERIAL NUMBER
1. <u>INAUGURATION</u>	<u>AMC 454201</u>
2.	
3.	
4.	
5.	
6.	
7.	
8.	
9.	
10.	

RECEIVED
BLM AZ STATE OFFICE
2019 SEP - 3 P 2:26
PHOENIX, ARIZONA

The owner(s) (claimants) of the above mining claims and sites are:

PAUL ZELLNER
(Owner's Name - Please Print)

Paul Zellner
(Owner's Signature)

2533 S. CHIRICAHUA RD.
(Owner's Mailing Address)

GOLDEN, VLY. ARIZ. 86413
(City) (State) (Zip Code)

(Owner's Name - Please Print)

(Owner's Signature)

(Owner's Mailing Address)

(City) (State) (Zip Code)

(Owner's Name - Please Print)

(Owner's Signature)

(Owner's Mailing Address)

(City) (State) (Zip Code)

(Owner's Name - Please Print)

(Owner's Signature)

(Owner's Mailing Address)

(City) (State) (Zip Code)

(Continued on page 2)

BY: [Signature]

[Signature]

NOTICE!!

These documents have been scanned!

Do not place un-scanned documents beneath this notice!

Do not remove this notice from this file!

GPO Jacket No. 560-102
Print Order 61540
Rise Business Services, LLC
Job=AZ15 12:00:00 AM



Box Number= AZ15175



Claim Begin-End: AMC454201-AMC454201

5 Miscellaneous



AZ15175-8

AMC454802-AMC454539

**NO
DOCUMENTS
FOUND**

NO DOCUMENTS FOUND
NO DOCUMENTS FOUND

NOTICE!!

These documents have been scanned!

Do not place un-scanned documents beneath this notice!

Do not remove this notice from this file!

GPO Jacket No. 560-102
Print Order 61540
Rise Business Services, LLC
Job=AZ15 12:00:00 AM



Box Number= AZ15175



Claim Begin-End: AMC454201-AMC454201

6 Location Notices-Amendments and Supporting Documents



AZ15175-8

AMC454802-AMC454539

CLAIMING CLAIM STATUS REPORT

Data Entered: 4/15/19

MTP Checked By: [Signature]
GEO Checked By: [Signature]

LEAD SERIAL NUMBER: AMC 454201 thru AMC _____

NUMBER OF CLAIMS & TYPE:	CHARGES:
_____ LODGE	Processing Fee @ \$20 = \$ <u>20</u>
_____ PLACER	Location Fee @ \$37 = \$ <u>37</u>
_____ ASSOCIATION PLACER	Maintenance Fee @ \$155 = \$ <u>155</u>
_____ MILL SITE	Add'l Maint Fee for Assoc Placer = \$ _____
_____ TUNNEL SITE	SUBTOTAL \$ _____
TOTAL ACREAGE: _____ <i>Per Claim</i>	Other Fees \$ _____
<i>(Placer Only)</i>	Other Fees \$ _____
NUMBER OF LOCATORS: _____	TOTAL \$ <u>212</u>

DOCUMENTS RECEIVED VIA: Over-the-Counter Mail **TIMELY FILED:** Yes No

LEGAL DESCRIPTION: T 22N R 18W SEC 12

T _____ R _____ SEC _____

T _____ R _____ SEC _____

T _____ R _____ SEC _____

T _____ R _____ SEC _____

BLM FOREST SERVICE _____ SUBJ TO PL 359: Yes No
WILDERNESS AREA _____

SPLIT ESTATE: N/A SX PX OTHER _____
SRHA Was proper Notice filed if located on SHRA Land? Yes No

RECONVEYED MINERALS ON BLM LAND REQUIRE OPENING ORDER FROM 1944 TO 1993:
Open to Entry On _____ N/A

COMMENTS/STATUS: VOID PARTIALLY VOID PVT MINERALS WITHDRAWN LANDS
OTHER _____

[] Claimant acknowledges that portions of the following claim(s) site(s) may be void or voidable.

Printed Name of Claimant _____ Signature of Claimant _____

*****FINAL ADJUDICATION*****

DATE _____ INITIALS _____

AMC 454201

RECEIVED
BLM AZ STATE OFFICE
2019 APR -2 P 2:26
PHOENIX, ARIZONA

Please Mail back to - Mark Bergman
 610 Park View Ave
 Kingman, Ariz - 86401

LOCATION NOTICE FOR LODE MINING CLAIM

Amendment BLM Serial # _____

NOTICE IS HEREBY GIVEN that the _____

INAUGURATION lode mining claim has been located

by PAUL ZELLNER whose current mailing
 address is 2533 S. Chiricahua Rd - Golden Vly.
Kingman AZ 86413

The general course of this claim is NORTH TO SOUTH and it is situated in MOHAVE

County, Arizona. This claim is 1500' feet in length and 600' feet in width.

20.66 Total Claim Acreage. This claim runs from the location monument on which this location notice
 is posted on the centerline of the claim approximately 750' feet in a 360° NORTH direction to the NORTH
 end line and 1500' feet in a 180° SOUTH direction to the SOUTH end line. This claim is marked by six
 monuments, one at each corner and one at the center of each end line of the claim.

The location monument on which this notice is posted is situated within Section N/W QUARTER OF 12, Township 22-N
 _____, Range 18-W, Gila Salt River Base and Meridian, Arizona and this claim encompasses portions
 of the following quarter section(s), section(s), Township(s) and Range(s) ONLY THE N/W 1/4 SEC OF 12

Gila Salt River Base and Meridian, Arizona.

The locality of this claim with reference to some natural object or permanent monument and additional information
 (if any) concerning its locality are as follows: FROM THE N/W CORNER POST ITS APPROX.
800' AT A 78° ANGLE TO THE N/W CORNER POST. THE INAUGURATION IS
1.26 MI. IN APPROX 73° NORTH The above information is shown on the attached map.
OLD CERBAT AZ.

DATED AND POSTED on the ground this 18TH day of MARCH, 2019.

LOCATOR AGENT

Print Name(s) PAUL ZELLNER

Signature(s) Paul Zellner

BLM
 Date
 Stamp
 PHOENIX, ARIZONA
 2019 MAR 2 P 12:37

RECEIVED
 BLM AZ STATE OFFICE

AMC454201

RECEIVED
 BLM AZ STATE OFFICE
 2019 APR -2 P 2226
 PHOENIX, ARIZONA

Form MCF100
 Revised July 2014

MINING CLAIM MAP

Lode (X) Placer ()
Millsite ()

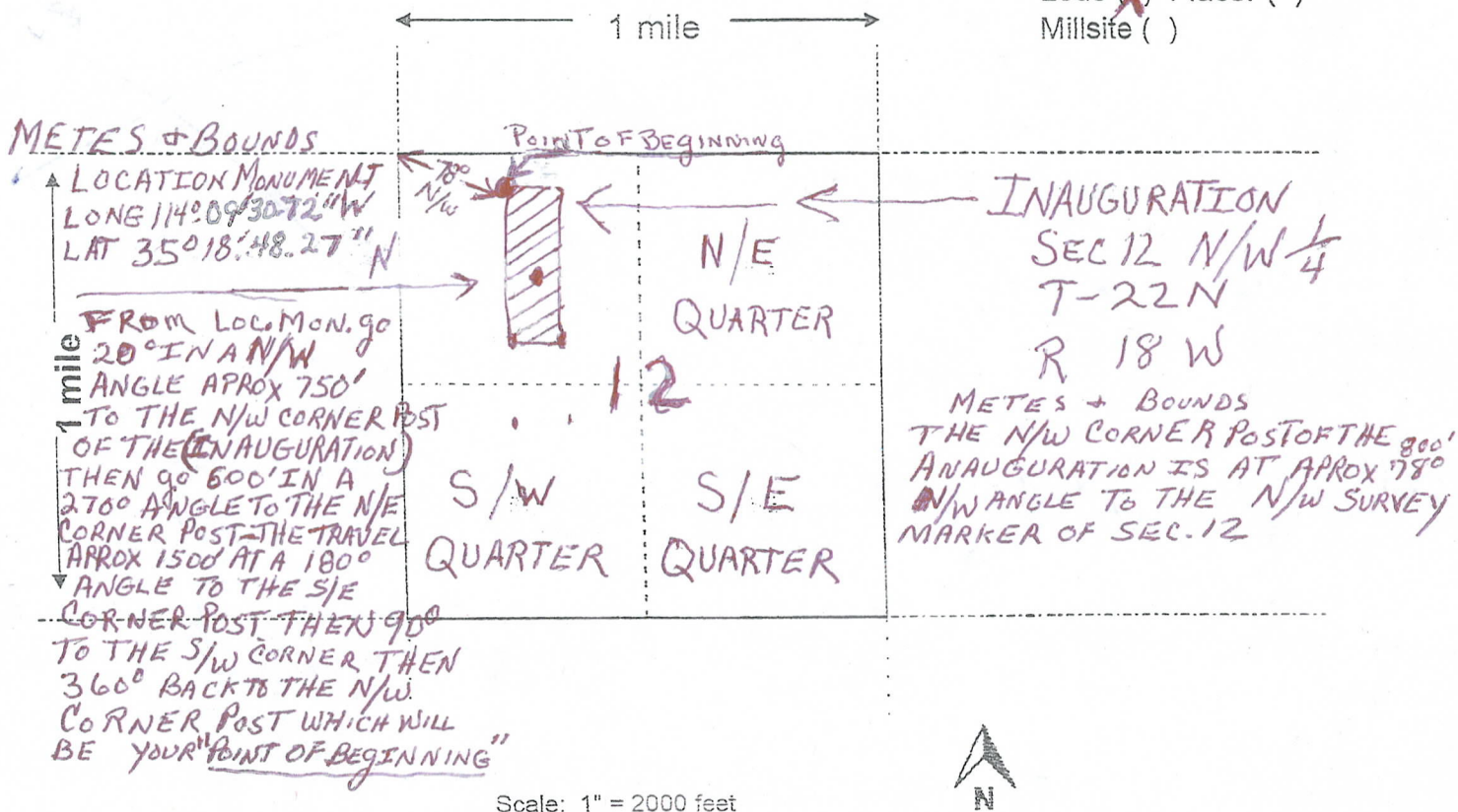

Scale: 1" = 2000 feet



1. The above map depicts the INAUGURATION mining claim, which is located in Section (12), Township 22 N, Range 18 W, Gila and Salt River Base and Meridian, MOHAVE County, Arizona. Total claim acreage is 20.66

2. The type of corner and location monuments used are as follows: 2' x 2' x 4' HIGH-WOOD POST

3. The bearings and distances in degrees and feet between claim corners and to a public land survey monument are as depicted on the map MARGINS

4. If the claim is a placer or millsite claim with exterior limits conforming to legal subdivisions of the public survey, provide a legal description of the claim _____

Paul Zellner DBA-Blue Silver Mines Form MCF100a Revised July 2014
928-529-9826 This form is available from the Arizona Geology Survey and may be reproduced.

Inaugura
tion Mine



R18W
T22N
Sec 12

35°18'
48.27"N
114°09'3
0.72"W

12

4047

AMC 4/5/4201

△
N

2019 APR 2 P 2:26

RECEIVED
BLM AZ STATE OFFICE

PHOENIX, ARIZONA

~~RECEIVED
BLM AZ STATE OFFICE
2019 MAR 29 12:37
PHOENIX, ARIZONA~~

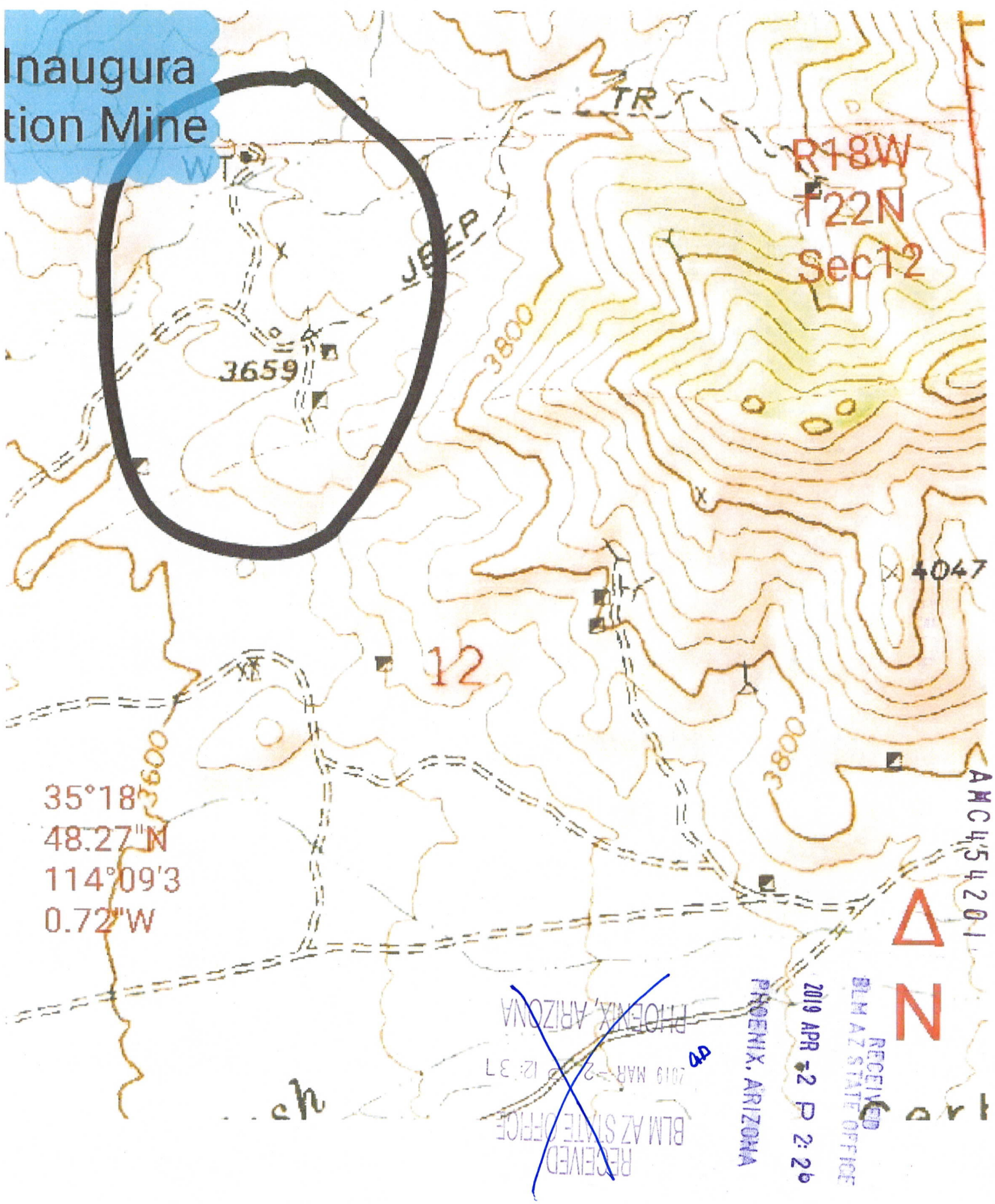

Inauguration mine
Sec12 T-22N R-18W
Lat. 35°18'48.27" N
Long.
114°09'30.72" W

RECEIVED
BLM AZ STATE OFFICE

PHOENIX, ARIZONA

2010 APR - 2 P 14:37



RECEIVED
BLM AZ STATE OFFICE

PHOENIX, ARIZONA

2010 APR - 2 P 2:26

AHC454201

DEPARTMENT OF THE INTERIOR
BUREAU OF LAND MANAGEMENT
Case Recordation

Geographic Report with Land

Disposition is equal to **AUTHORIZED , CANCELLED , EXPIRED , PENDING , REJECTED , RELINQUISHED ,
WITHDRAWN**

and Meridian Township Range Section is equal to **14 0220N 0180W 012**

and Admin State is equal to **AZ**

RECEIVED
BLM AZ STATE OFFICE

2019 APR -2 P 2:26

PHOENIX, ARIZONA

DEPARTMENT OF THE INTERIOR
BUREAU OF LAND MANAGEMENT
Case Recordation
Geographic Report with Land

Admin State: AZ
Geo State: AZ
Serial Number: AZA 005877

RECEIVED
BLM AZ STATE OFFICE
2019 APR -2 P 2:26
PHOENIX, ARIZONA

Total Case Acres: 39.250

Casetype	Case Disp	Mer	Twp	Rng	Sec	Sur Type	Sur Nr	Suf	Subdivision	Pending Action
286203	AUTHORIZED	14	0220N	0180W	012	ALIQ			SESW;	
						LOTS				

Admin State: AZ
Geo State: AZ
Serial Number: AZA 037040

Total Case Acres: 38.566

Casetype	Case Disp	Mer	Twp	Rng	Sec	Sur Type	Sur Nr	Suf	Subdivision	Pending Action
281001	AUTHORIZED	14	0220N	0180W	012	ALIQ			NWNE,NENW;	

DEPARTMENT OF THE INTERIOR
BUREAU OF LAND MANAGEMENT
Case Recordation
Geographic Report with Land

Admin State: AZ
Geo State: AZ

Serial Number	Total Case Acres:	Casetype	Case Disp	Mer	Twp	Rng	Sec	Sur Type	Sur Nr	Suf	Subdivision	Act Pend
AZA 005877	39.250	286203	AUTHORIZED	14	0220N	0180W	012	ALIQ			SESW;	
	39.250							LOTS			5,6;	
AZA 037040	38.566	281001	AUTHORIZED					ALIQ			NWNE,NENW;	

RECEIVED
BLM AZ STATE OFFICE
2019 APR -2 P 2:26

PHOENIX, ARIZONA

DEPARTMENT OF THE INTERIOR
BUREAU OF LAND MANAGEMENT
Case Recordation
Geographic Report with Land

Survey Number	CASE WHEN Pending Admin Flag = "Y" THEN "Y" ELSE NULL END	Range	Township	Meridian Code	Geo State	Admin State	Case Suppression Flag	Survey Suffix	Suppression Flag	Disposition	Admin Agency Code	Admin Agency	Survey Type	CaseType Code	Section	Total Case Acres - Acreage	Allotment Part	Serial Number Full	Serial Number	Total Case Acres (Full Case)
		0180W	0220N	14	AZ	AZ	N		N	AUTHORIZED	21000000	BUREAU OF LAND MONT	ALIQ	281001	012	38.586	MINNE NENW	AZA 005877	AZA 037040	0.000
													LOTS	286003	012	39.250	SESW	AZA 005877	AZA 005877	0.000
														286003	012	39.250	S.E.	AZA 005877	AZA 005877	0.000

RECEIVED
BLM AZ STATE OFFICE
2019 APR -2 P 2:26
PHOENIX, ARIZONA

